



sub-department
of arts
and design
department of
architecture and urban planning
faculty of technical sciences
university of novi sad
www.scen.uns.ac.rs

Scene Architecture, Technology and Ideology: The two *Homes of Culture* nowadays

dr Romana Bošković Živanović, associate prof.



scen
centre for
scene design
architecture and
technology

OISTAT centre Serbia

The *Home of Culture* in Ravno Selo





*Today, as I become a Pioneer,
I give my Pioneer's word of honour -
That I shall study and work diligently,
respect parents and my seniors,
and be a loyal and honest friend.
That I shall love our homeland,
self-managed socialist federal republic of Yugoslavia.
That I shall spread brotherhood and unity
and the principles for which comrade Tito fought.
And that I shall value all peoples of the world
who respect freedom and peace!*

Yugoslavia 1945-1992

Tito's Pioneers

Yugoslav Pioneer pledge

YUGOSLAV PEOPLE
1941-1944
LED BY TITO



**FIGHTING VANGUARD OF
DEMOCRATIC EUROPE**

DEATH TO FASCISM!
LIBERTY TO THE PEOPLE!

THE UNITED COMMITTEE OF SOUTH-SLAVIC AMERICANS
1810 PARK AVENUE • NEW YORK 28, N. Y.

Marshal Josip Broz Tito led SFRY from 1944 to 1980

ZaDruga

- translation Cooperative - literally in Serbian **For a Friend**



"Only Zadrugarstvo (Cooperative work) can save the world from catastrophe"

1st phase 1945-1950 Cooperative houses





2nd phase 1950-1965 Homes of culture and Cultural centres



Toward a Concrete Utopia



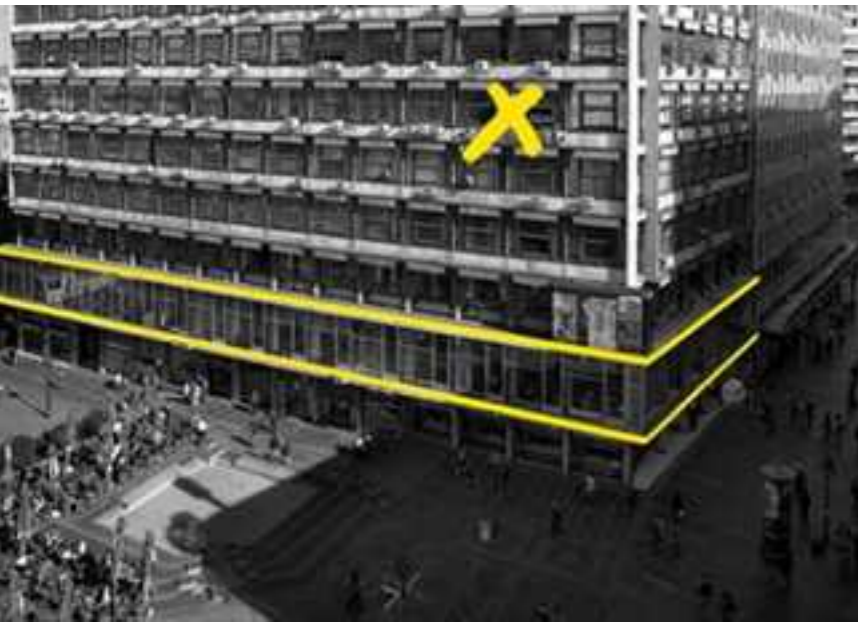

Cultural Centre, Belgrade



Student Cultural Centre, Belgrade



Belgrade Youth Centre



Centre for Cultural Decontamination, Belgrade







Migrations of the Serbs, 1690. (in Ottoman Empire)



Danube Swabians, after WW1



Serbs from Bosnia, after WW2



Serbs from Croatia, 1995



Migrants, 2015







Film festival in Ravno Selo, 2017



A 4.60 | 13 8.20 | C 2.20 | D 2.20 | E 6.20 | F 6.20 | G 8.20
 1.80 | 2.60 | 8.60 | 5.14 | 5.14 | 5.4 | 5.4



pejškva.

ADMIN + KANCEL
OO PROJEKT.

Prostřední vstava

KAFIC
TOILET

+1.10 10.2

+1.319 2.30

5.100

1.15.6

+0.00

-1.80

→ 12 x 15 cm



3.7

1.80

ULIČNI IZGLED

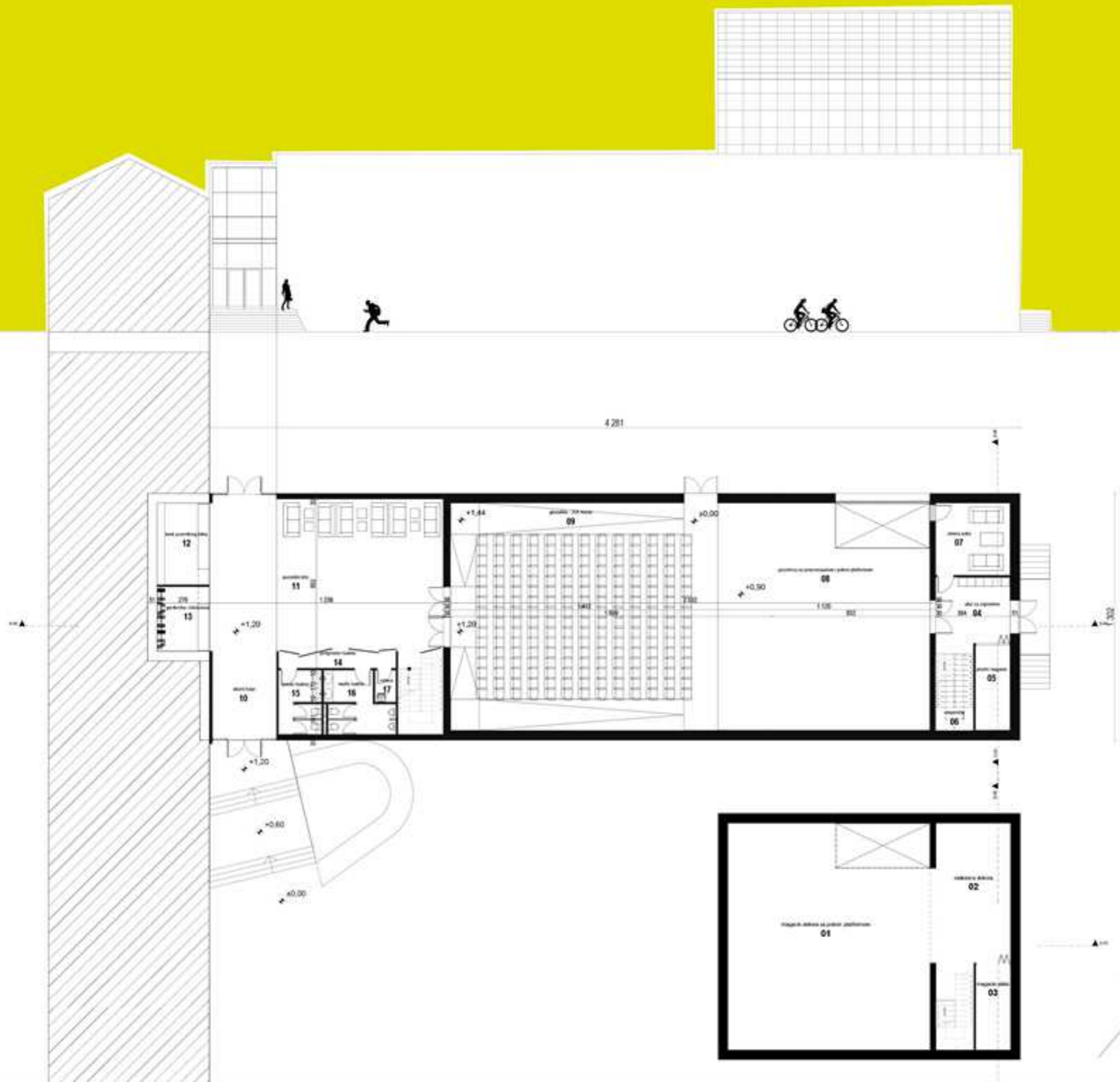

OSNOVA PRIZEMLJA

OSNOVA SUTERENA

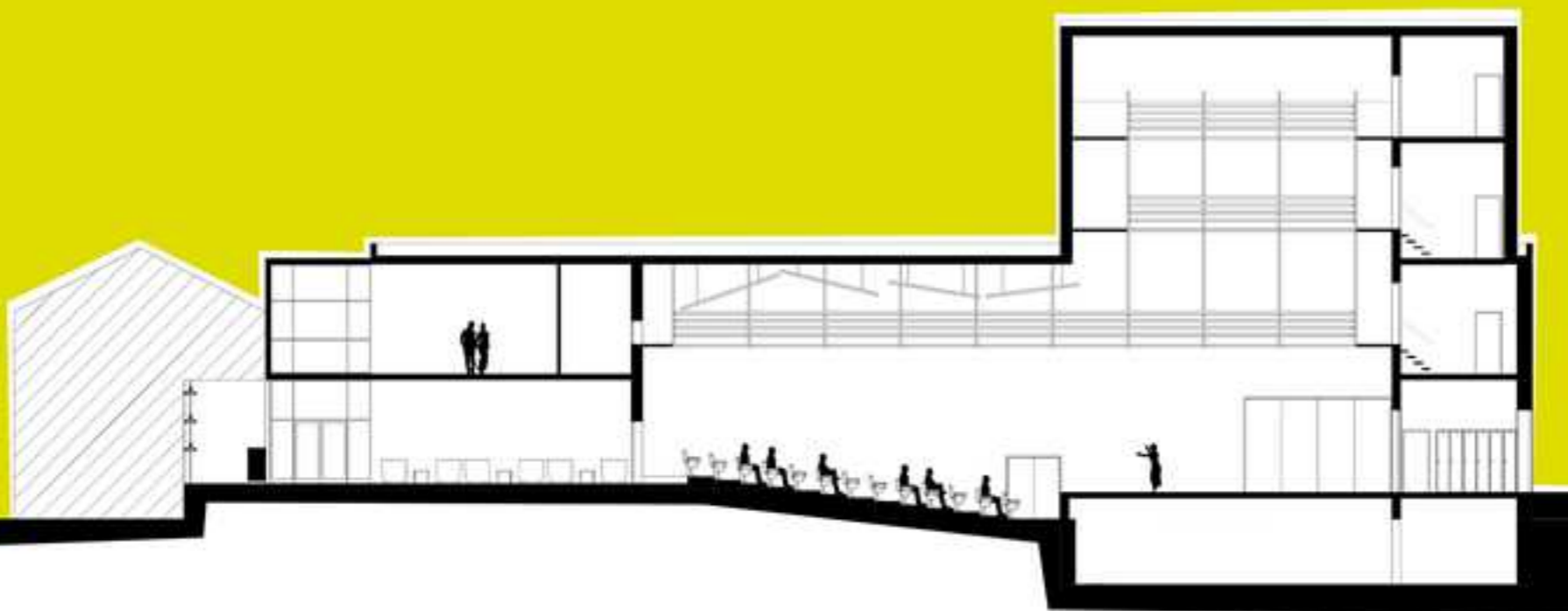

PODUŽNI
PRESEK

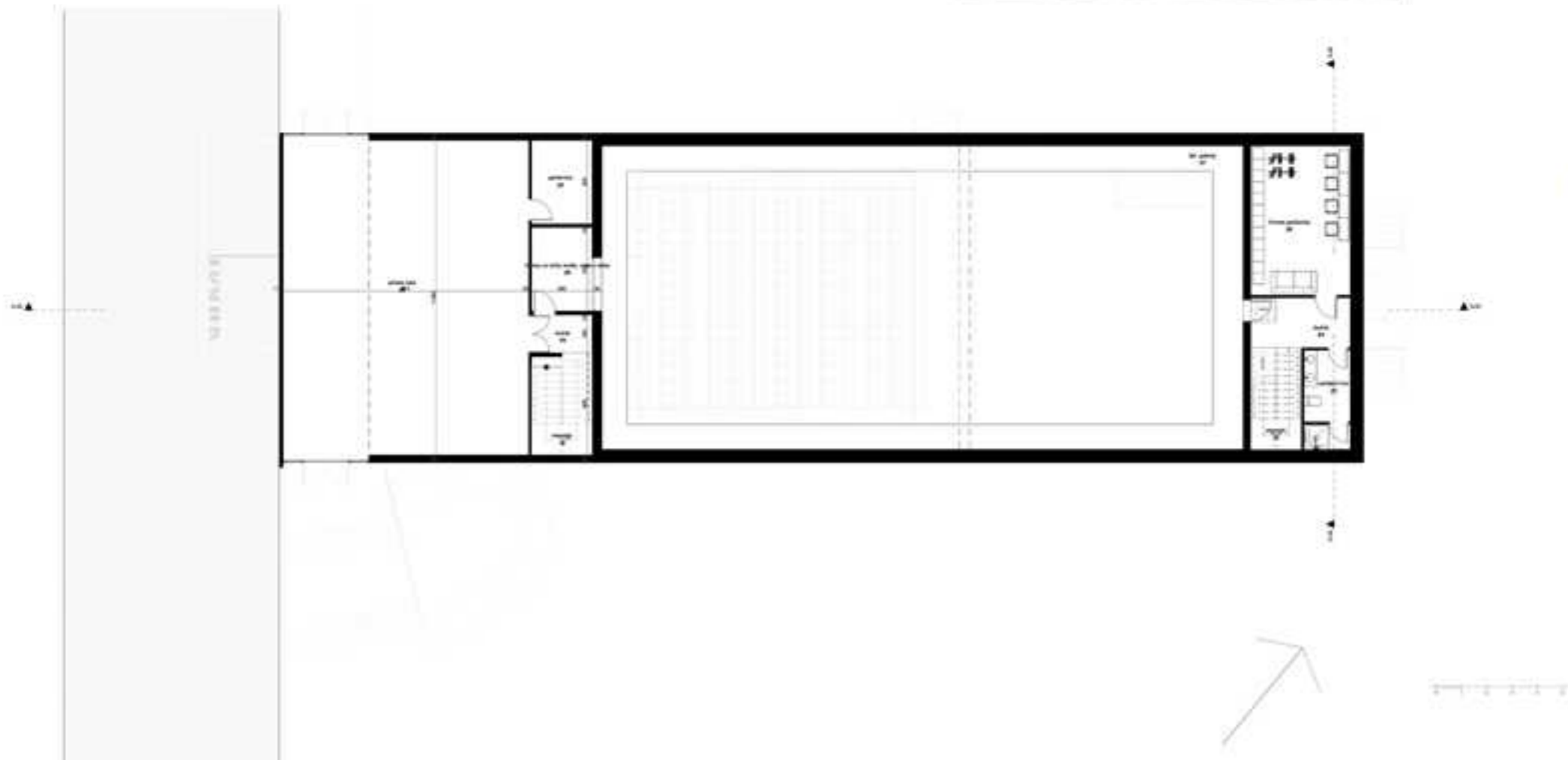

OSNOVA
1. SPRATA

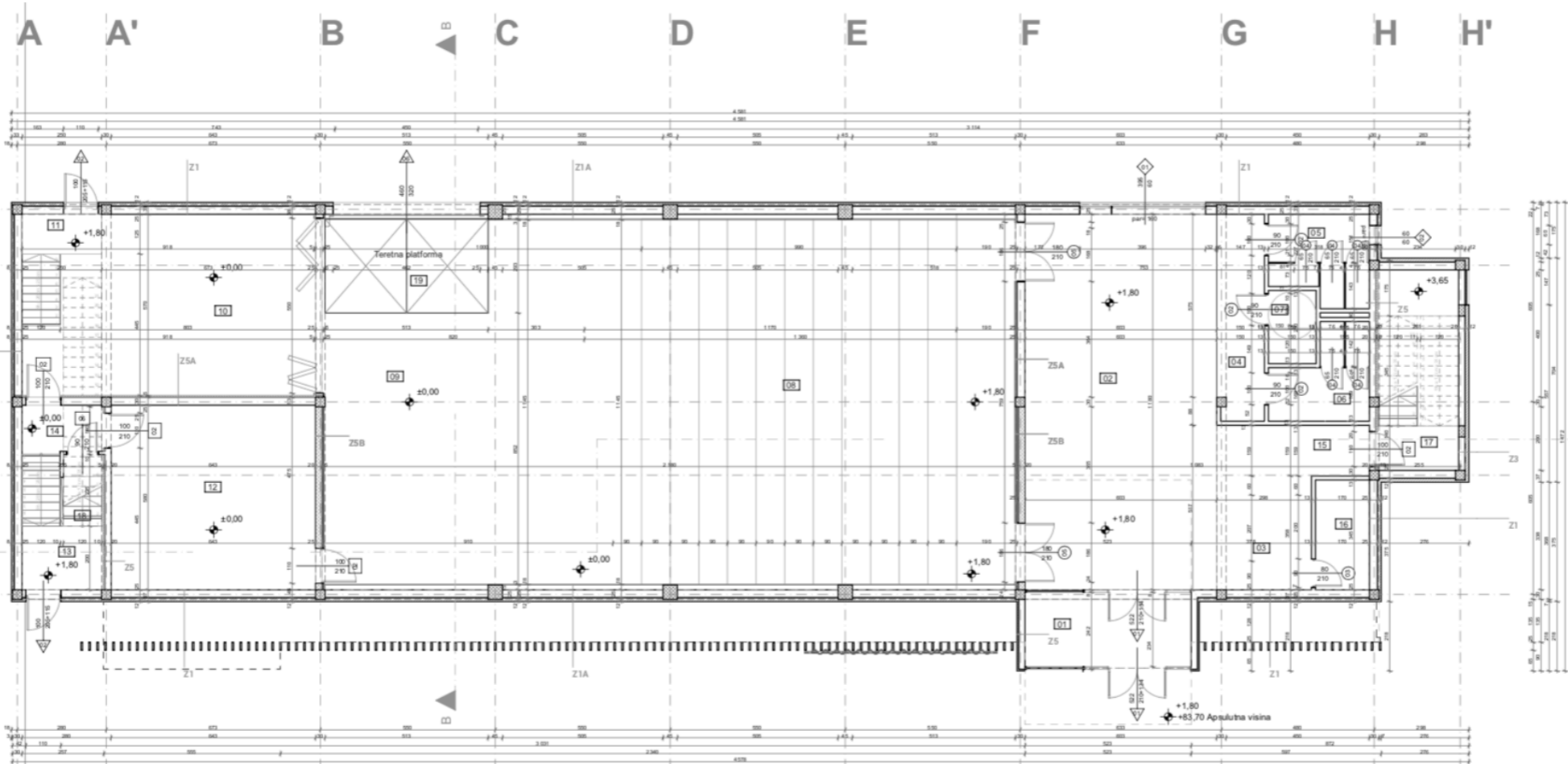

PRIZEMLJE		
NAZIV PROSTORIJA	OBIM / O (m ³)	POVRŠINA / P (m ²)
01 Vetrobran	15,13	12,12
02 Fojbe / Kafica sa garderobom	35,65	71,09
03 Info pult / Šank kafića	13,09	10,63
04 Prostor za toaleta	16,36	9,61
05 Ženski toalet	12,29	8,30
06 Muški toalet	12,62	7,60
07 Toalet za invalide	7,60	3,45
08 Gledalište	46,30	160,19
09 Pozornica	46,30	80,40
10 Magacin	30,29	49,03
11 Stepenište	12,00	5,83
12 Zelena Soba	24,89	37,77
13 Stepenište	14,04	8,09
14 Komunikacija	13,38	7,56
15 Komunikacija	12,80	7,68
16 Magacin	10,29	5,85
17 Step. podest	12,64	6,51
18 Prostorija za hidro pumpe	13,50	7,89
19 Teretna platforma	13,50	15,93
UKUPNO (m²):		515,53
UKUPNO NETO / sa umanjenjem (m²):		505,22
UKUPNO BRUTO (m²):		571,35

***Maksimalna visina:**
 Predviđena za oblaganje unutrašnjih površina pozorišne sale. Materijal: MAF Herculogel Superflex, 600 x 1200 mm, d=25 mm. Početna konstrukcija: pocinčavani CD 27.60x27x0,6 mm proširiva rastopnjom od 30-60 cm. CD proširiva distanzirana pričvršćena na primarnu žbuku konstrukciju. Na CD proširiva se pričvršćuju ploče.

SPECIFIKACIJA SLOJEVA ZIDOVA:

- | | | | | | | | | |
|---|--|--|---|--|---|--|--|--|
| Z1 SPOLJAŠNJI ZID
1 PRODUŽNI KREČNI MALTER 2CM
2 PUNA OPEKA 25CM
3 TVRDE PLOČE MINERALNE VUNE 12CM
4 POKRETNI FASADNI MALTER 2CM | Z1A SPOLJAŠNJI ZID PRIMA SAU
1 AKUSTIČKA OBLONA* 2,5CM
2 VAZDUŠNI PROSTOR 15CM
3 PUNA OPEKA 25CM
3 TVRDE PLOČE MINERALNE VUNE 12CM
4 POKRETNI FASADNI MALTER 2CM | Z2 ZID NA OBLATACI
1 PRODUŽNI KREČNI MALTER 2CM
2 PUNA OPEKA 25CM
3 TVRDE PLOČE MINERALNE VUNE ZA KONTAKTNE FASADE 8CM | Z3 SPOLJAŠNJI ZID
1 KREČNI MALTER 2CM
2 TERMOBLOK 20CM
3 TVRDE PLOČE MINERALNE VUNE 12CM
4 POKRETNI FASADNI MALTER 2CM | Z4 ZID OZEMSU OBEJAN PLOVNIČA
1 KREČNI MALTER 2CM
2 TERMOBLOK 20CM
3 KREČNI MALTER 2CM | Z5 UNUTRAŠNJI ZID SA OBLACIJOM
1 KREČNI MALTER 2CM
2 TERMOBLOK 20CM
3 STROPIK 5CM
4 DEMIT ZAVRŠNA OBRADA 0,5CM | Z5A UNUTRAŠNJI ZID SA OBLACIJOM
1 KREČNI MALTER 2CM
2 OPEKA 25CM
3 STROPIK 5CM
4 DEMIT ZAVRŠNA OBRADA 0,5CM | Z5B UNUTRAŠNJI ZID SA OBLACIJOM
1 KREČNI MALTER 2CM
2 AB 20CM
3 PROČINOVANA POKRETNOSTRUKCIJA 3CM
4 AKUSTIČKA OBLONA* 2,5CM | Z6 TEMELJNI ZIDOV
1 KREČNI MALTER 2CM
2 AB 25CM
3 TERMO OBLACIJA - STROPIK 5CM
4 HORIZONTALNA - ŠKAPLAV 5,6
5 ZASTITA - ČEPEČAS TAMEMBRANA |
|---|--|--|---|--|---|--|--|--|

Investitor:	OPŠTINA VRBAS, MARŠALA TITA 89, VRBAS	
Objekat:	DOM KULTURE U RAVNOM SELU (I Mezz)+1, Ulica 7. JULA, K.P. 1305/I, K.O. RAVNO SELO	
Vrsta teh. dokumentacije:	PZI - Projekat za izvođenje PROJEKAT ARHITEKTURE	
Naziv crteža:	03 - OSNOVA PRIZEMLJA	R_1:100
Projektant:	Lični pečat: 	FAKULTET TEHNIČKIH NAUKA NOVI SAD, SCEN - Centar za Scenski dizajn, arhitekturu i tehnologiju Potpis: 
Odgovorni projektant:	Radišoje Dimulović dipl.inž.arh. Broj licence: 300/8654/05	
Autori projekta:	Radišoje Dimulović dipl.inž.arh. Romana Bošković Živanović dipl.inž.arh. Karl Mikeli dipl.inž.arh.	
Projektant saradnik:		
Broj tehničke dokumentacije:	032-174	
Mesto i datum:	Novi Sad, Septembar 2020. god.	







The *Sava Centre* in Belgrade



PHOTOGRAPHY AND PRINTING BY THE DOCUMENTARY TRUST, WASHINGTON, D.C. PHOTO © NIKOLAI — DESIGN: DUBAI BY AMANDUS LIVING

















SAVACENTAR.RS





